

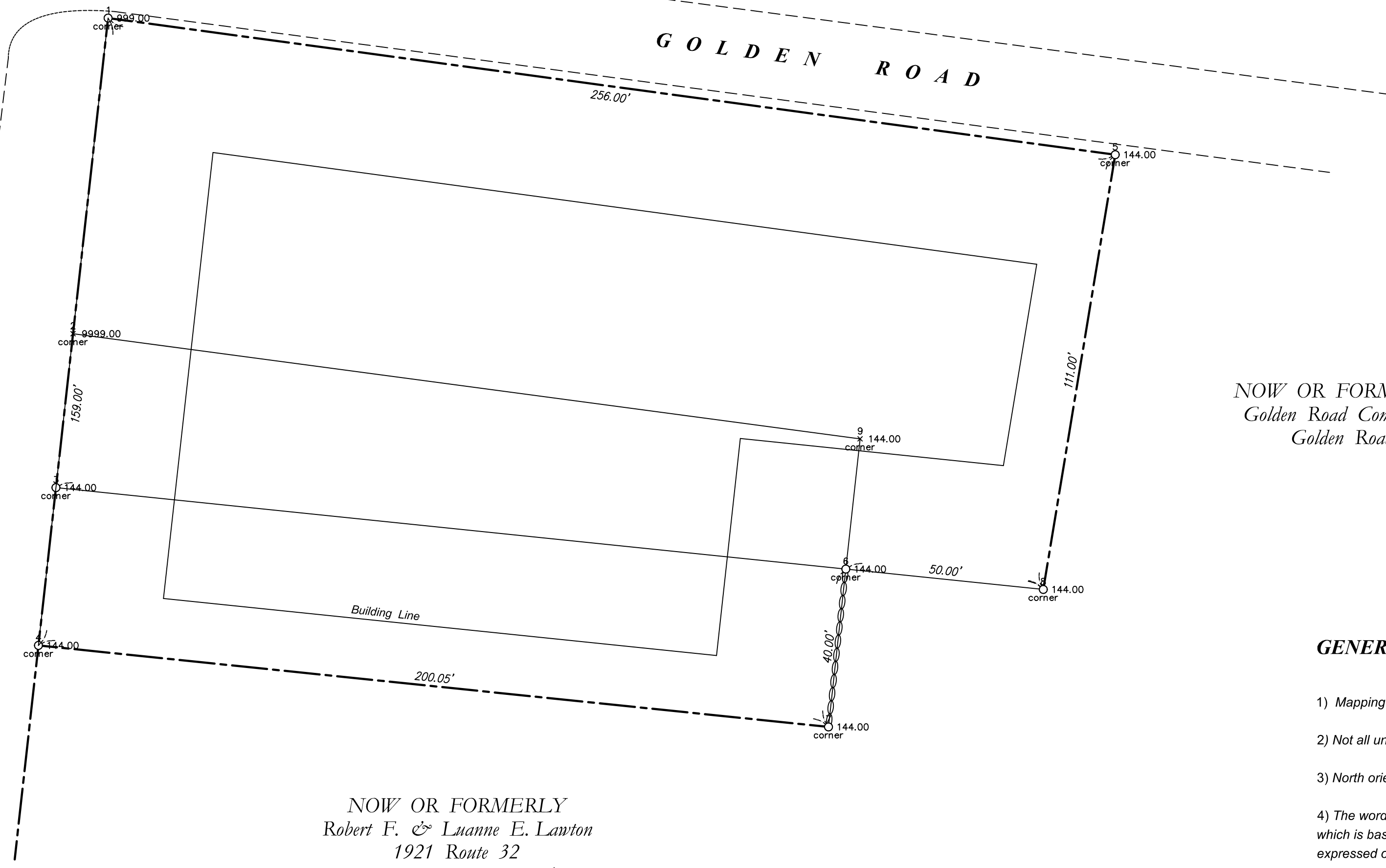

NORWICH
CT ROUTE 32
NEW LONDON
TURNPIKE



NOW OR FORMERLY
Golden Road Community
Golden Road

NOW OR FORMERLY
Robert F. & Luanne E. Lawton
1921 Route 32
Town Clerk Volume 222 / 89

GENERAL NOTES:

- 1) Mapping derived from GIS and other pertinent Land Records.
- 2) Not all underground utilities have been shown. Call before you dig (CBYD) is recommended prior to any construction.
- 3) North orientation is based on the above Map Reference 1-A.
- 4) The word certify as used is understood to be an expression of professional opinion by the surveyor. It is a declaratory statement which is based on the surveyor's best knowledge, information and belief. As such it constitutes neither a guarantee nor warranty, expressed or implied, of any information contained hereon.

SURVEY NOTES:

1. This survey has been prepared pursuant to the regulations of the Connecticut State Agencies, Sections 20-300b-1 through 20-300b-20 of the Regulations of Connecticut State Agencies as amended October 26, 2018. This survey type is a **COMPILATION SURVEY** based on a Re-Survey. It is intended to show a **PROPOSED CONVENIENCE STORE AND GAS STATION**.

2. This survey conforms to Class D

To the best of my knowledge and belief this map is substantially correct as noted thereon.

Brian D. Florek, L.S. #70135 Date
Managing Member, Florek Surveying, LLC

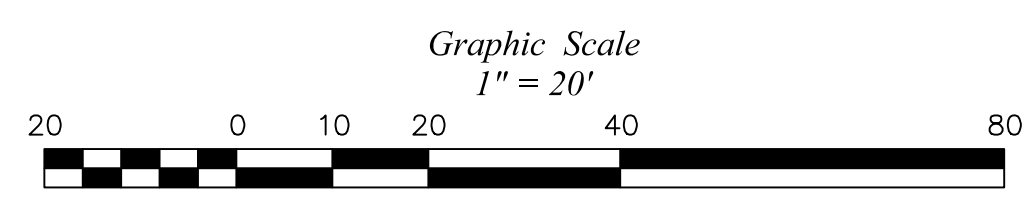

Not Valid
Without
Embossed Seal

COMPILATION SURVEY
PROPERTY BELONGING TO:
FRANCESCO CASSISI
1937 ROUTE 32
DOMENICO CASSISI
1921 & 1927 ROUTE 32
MONTVILLE, CONNECTICUT
SCALE: 1" = 20'
SEPTEMBER 15, 2019